CITY OF
Fair Oaks Ranch
Future Land Use Map

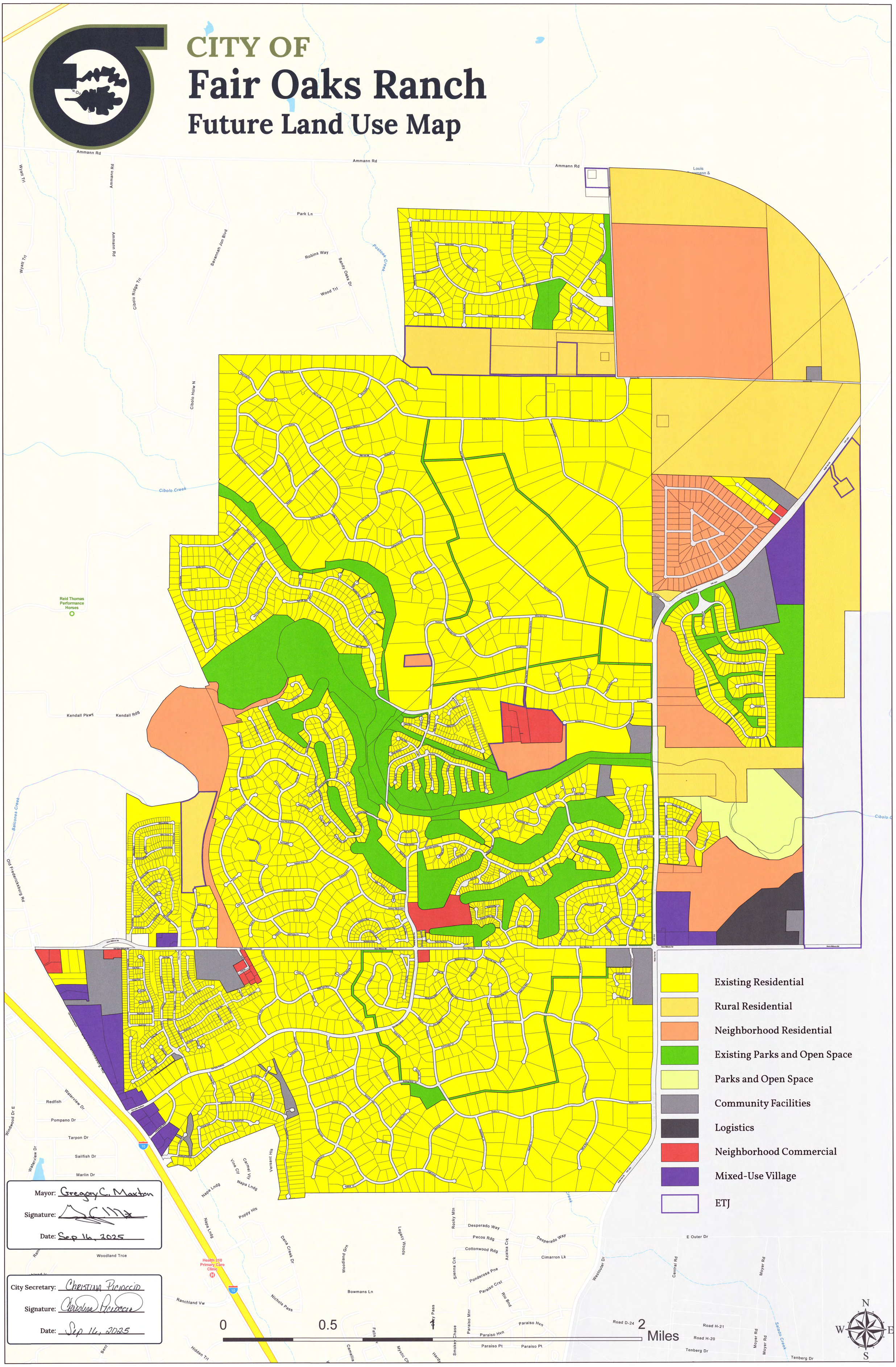

Mayor: Gregory C. Maxton

Signature:

Date: Sep 16, 2025

City Secretary: Christina Picioccio

Signature:

Date: Sep 16, 2025